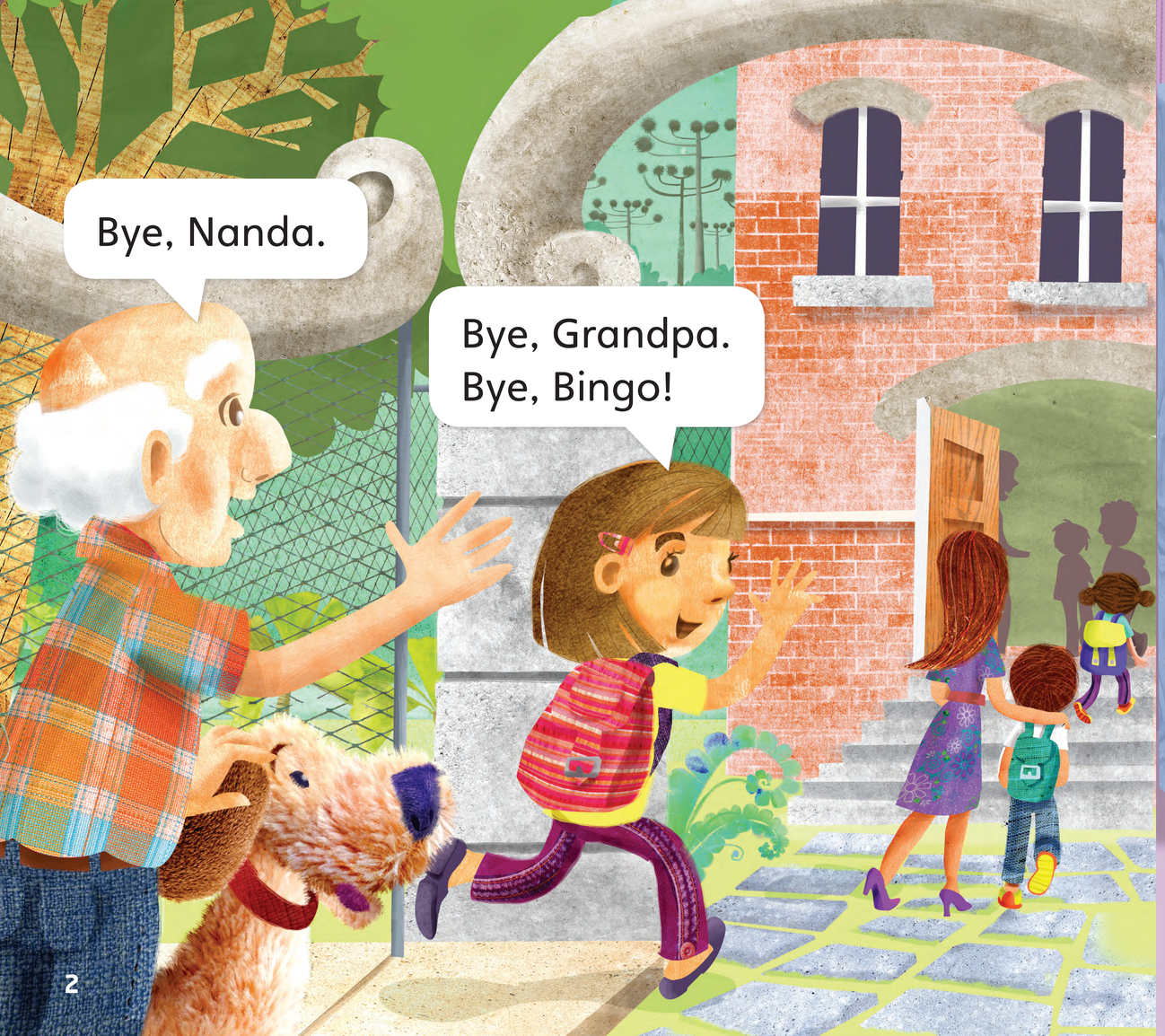
Bye, Nanda.
Bye, Grandpa.
Bye, Bingo!


Where is the book?
Where is the computer?
It's on the table.

a crayon

a pencil

scissors

a computer

a book

a box

a swing

a slide

a seesaw